

PLAN OF PROPOSED ALTERATION

(CHANGE OF ROOF) AT D.NO 180 TRUNK

ROAD POONAMALLEE MADRAS 56.

S.NO. 115/22 FOR Tmt. SARASWATHI AMMAL

SCALE 1" = 6'0"

SPECIFICATIONS.

C.C. 1:5:10 FOR FOUNDATION BED OVER SAND BED
 BRICK WORK IN CM 1:6 USING STOCK BRICKS
 ALL DOORS AND WINDOWS ARE BEST SEASONED
 COUNTRY WOODS. R.C.C ROOFING 4 1/2" TE WITH
 WEATHERING COURSE CONCRETE. FLOORING
 WITH BT-CON 4" TE AND FINISHED IN CM 1:3 3/4" TE

- D. DOOR PANELLED 1'00 x 2'00
- D. " " 1'50 x 2'00
- R. ROLLING SHUTTER 1'83 x 2'00.

REMOVED
 PROPOSED

contemplated

KEY PLAN

NOT TO SCALE

is this house in highway land

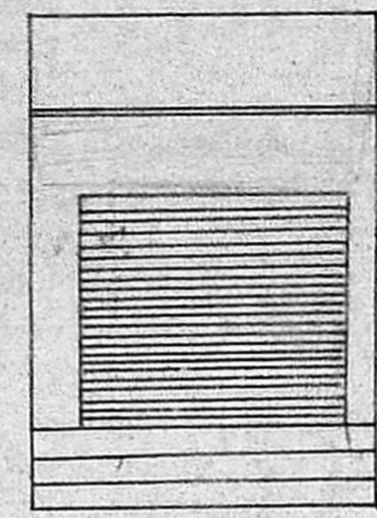
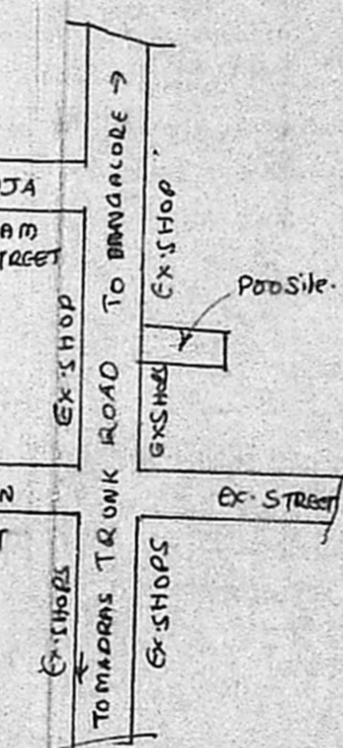

ELEVATION

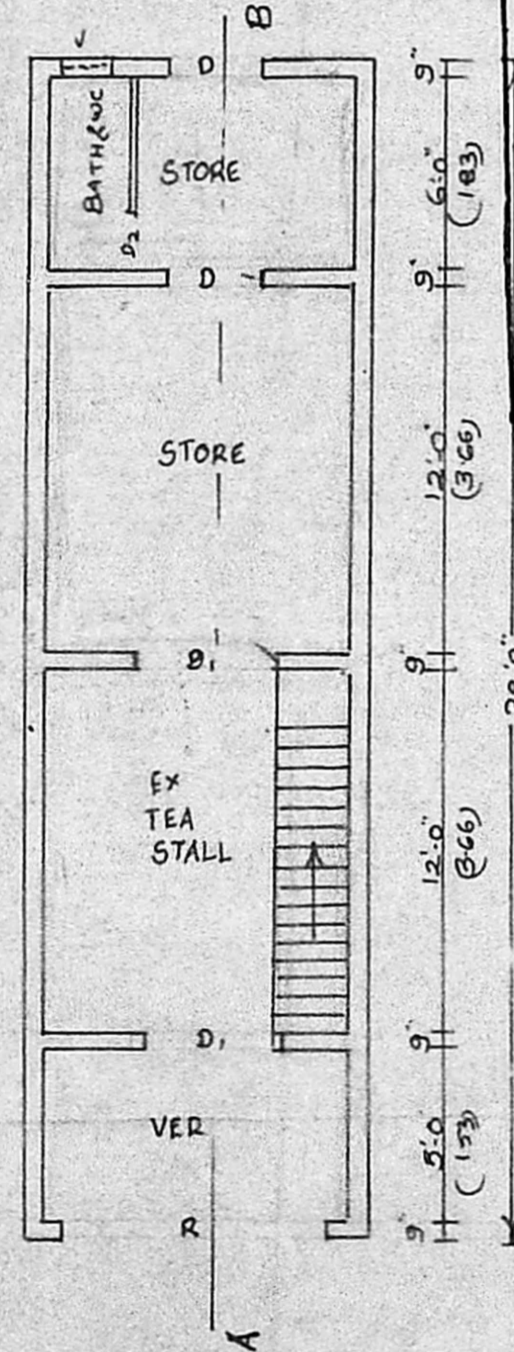
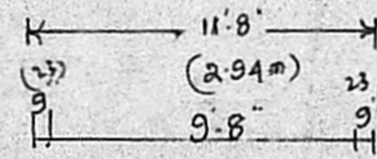

PLAN

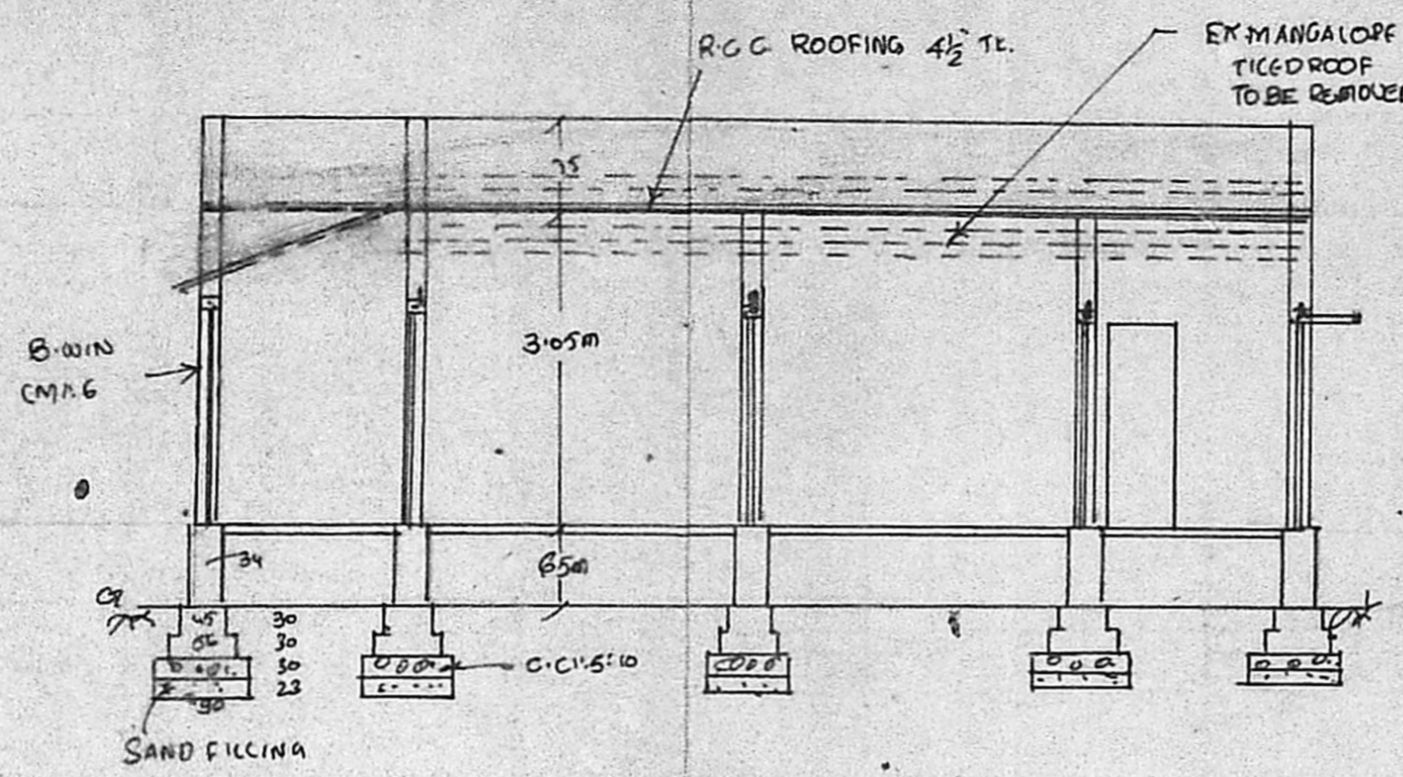

SECTION AB

Planning Permit No. A/1431/90

APPROVED

SUBJECT TO THE CONDITIONS IN THIS OFFICE LETTER.

No. A3/9603/90 Date 29-10-90

O/e C.R. Vimala 29/10/90

FOR MEMBER SECRETARY
 MADRAS METROPOLITAN
 DEVELOPMENT AUTHORITY
 MADRAS - 600 008.

SITE PLAN
 SCALE 1" = 20'



MMDA TAJ/PP N. /
 C.No. A3/9603/90.

Part I
 Part II

A.P. D.P.

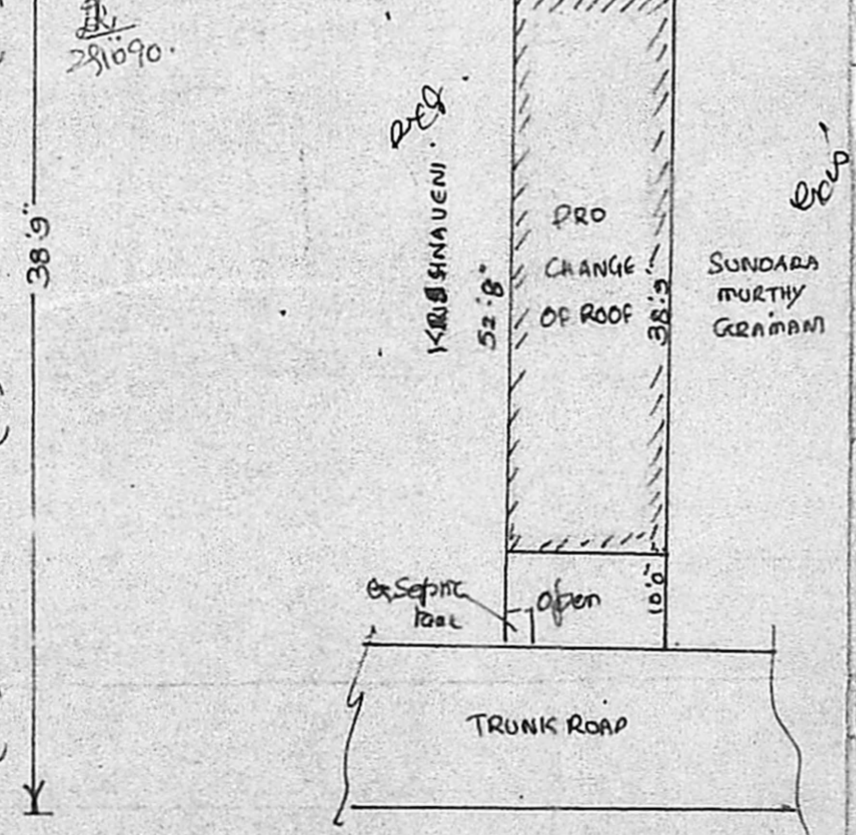

0406P9

Phone: 811620
 H. PILIPSY, B.E., A.M.I.E., A.I.T.D.,
 Chartered Engineer & App. Valuer
 STATE BANK OF INDIA
 UNITED INSURANCE CO.
 No. 8, 4th Cross Street (West)
 SHENOY NAGAR
 MADRAS-600 033
 LICENSED SURVEYOR

OWNER: *A. Saraswathi*